

TRI•VALLEY, INC.



*"Home With You"*

# Tri-Valley Annual Report 2009



*"Home With You"*

*Serving people 60 and over, younger people  
with disabilities and caregivers.*

# Services in Your Home and Community

*(Tri-Valley Services and Statistics — July 1, 2008 - June 30, 2009)*

Tri-Valley's Information and Resource (I&R) Department is the gateway to services. I&R staff provide local, state and national resources, as well as the introduction to agency services.

<b>Referral Calls</b>	<b>4,252</b>
<b>Information Calls</b>	<b>2,699</b>

The State Home Care (SHC) Program provides eligible elders with in-home services: case management assistance, homemaker, chore, transportation, meals-on-wheels, skilled nursing, home health aide, companionship, social day care, adult day health, nursing home screening, respite care, personal response system, and bill payer. Clinical Assessment and Evaluation (CAE) Screenings, Personal Care Visits, Congregate Housing, Enhanced Community Options (ECOP), Comprehensive Service Screening Model (CSSM), and Community Choice programs are also administered by SHC.

<b>SHC Clients</b>	<b>2,428</b>
<b>CAE Screenings</b>	<b>1,435</b>
<b>CSSM Visits</b>	<b>964</b>
<b>Personal Care Visits</b>	<b>662</b>

Chapter 604 of the Commonwealth of Massachusetts Laws provides for the mandated reporting of abuse, neglect and financial exploitation of elders. Tri-Valley is designated as a Protective Services Agency. Tri-Valley also has a Crisis Intervention and an Elder at Risk Program. Specially trained counselors are available to respond to elders who are often frail, isolated or endangered because of their lack of ability to cope in an increasingly complex society.

<b>Protective Services Cases</b>	<b>372</b>
<b>Elder at Risk Clients</b>	<b>229</b>
<b>Crisis Intervention Clients</b>	<b>130</b>

The Nutrition Program provides meals-on-wheels to home-bound elders and congregate meals at ten Nutrition Centers and ten Senior Lunch Clubs. All menus are designed by a nutritionist to be low in sodium, fat and sugar.

<b>Congregate Meals Served</b>	<b>48,738</b>
<b>Meals-on-Wheels Served</b>	<b>270,635</b>

The Family Caregiver Support Program provides information, education, and support services to assist caregivers in managing the challenges of caring for an elderly parent, relative or friend. An Elder Care Advisor works with a caregiver suggesting appropriate services and supports for an elder who does not qualify for SHC services. Support may include initial assessment of needs and information about available services.

<b>Education &amp; Training</b>	<b>18</b>
<b>Training Attendance</b>	<b>209</b>
<b>Group Outreach</b>	<b>55</b>
<b>Outreach Attendance</b>	<b>719</b>
<b>Caregiver Scholarships</b>	<b>82</b>
<b>Counseling</b>	<b>77</b>
<b>Information &amp; Referral</b>	<b>429</b>
<b>Guide Distribution</b>	<b>2,016</b>
<b>Organizer Distribution</b>	<b>645</b>

*More than 7,000 people aged 60 and over,  
younger people with disabilities and caregivers  
received services from Tri-Valley  
during Fiscal Year 2009.*

# Services in Your Home and Community (continued)

The Adult Family Care (AFC) Program provides family living as an alternative to institutional care. After careful screening and matching, the participant shares the caregiver's home and receives 24-hour supervision and assistance with daily living. Professional support is provided by the staff.

**AFC Clients 95**

The Personal Care Attendant (PCA) Program is consumer directed wherein the individual selects, trains and employs his or her caregiver with training and support from staff. It is available to recipients of MassHealth of all ages.

**PCA Clients 278**

The Caring Homes program was created allow frail elders with complex needs to remain in the community with a 24-hour caregiver who will meet all of their personal care and daily living needs. Criteria for eligibility include daily, hands-on assistance with activities of daily living, a skilled nursing need, and enrollment in the SHC program.

**Caring Home Clients 6**

The Ombudsman Program offers a way for residents in long-term care facilities to voice their concerns and have their complaints addressed. Ombudsmen receive, investigate and resolve problems, and help family members with information about nursing and rest homes.

**Facility Visits 1,249  
Resident Contacts 81,297**

Volunteers, through our Community Support Services Program, provide the following services: Companion, Friendly Visitor and Money Management.

**Companion & Friendly Visitor Clients 22  
Money Management Clients 69**

New Health Promotion and Maintenance Programs include A Matter of Balance and Chronic Disease Self-Management - My Life My Health. Both programs are available on a varied schedule throughout the service area.

**A Matter of Balance Participants 23**

**My Life My Health Participants 20**

**My Life My Health Leaders Trained 10**



*At left, senior participants enjoy some chair exercises that are part of A Matter of Balance Program.*

# Foundation & Major Donor Support

(\$30,000)

George W. Wells Foundation

(\$25,000)

Greater Worcester Community Foundation

(\$5,000 - \$10,000)

Patrick & Pauline Govanni, Savers Bank, Webster Five Foundation

(\$1,000 - \$4,999)

Estate of Cecelia J. Ball, Greater Milford Alzheimer's Alliance, David & Kathleen Holt, Katharine C. Pierce Trust, United Way of Southbridge, Sturbridge and Charlton, Inc., United Way of Webster and Dudley, Inc. Uxbridge Nutrition Site

(\$500 - \$999)

Banfield Charitable Trust, Fallon Community Health Plan – Pay It Forward Program (Designated By Christine Jason), Gerald & Marilyn Fels, Francis & Susan Nichols, George Osachuk, Mary Lou Staples, Marilyn L. Travinski, Wal-Mart Foundation (Designated by Christine Silverberg), Webster First Federal Credit Union Employees

(\$200 - \$499)

Ameriprise Financial (Designated by Irene Garand), Bellingham Elder Service Group, Inc., Anna & Richie Bellows, Marie Conway, Rosemarie DeGaetano, Irene Garand, Edward & Roberta Grimes, John Iacobucci & Family, Umberto & Helen Lenti & Family, Carol Muschler, Oxford Nutrition Site, Primary Home Care, Inc., Stephen & Barbara Selinger, David & Charles Strittmatter, Sutton Nutrition Site, Attorney Josephine Veglia

*In-Kind Donation – Microsoft (Software with an estimated fair market value of \$34,067)*

## Memorial & Tribute Donations

### Donation in Memory of

D.J. Arnold, Michael Bard, Rose Beando, Norleen Bellows, Alfred Beninati, Gerald Benway, Jane Bergman, Joe & Ida Bonnetti, Jennie Bourdelais, Marion Brown, Armand Capozzoli, Libra Carlucci, Ruth Chiasson, Jerry & Kay Corbeil, Shirley Day, Duke, Rabia Farooq, Elizabeth Flamand, Roland “Blackie” Gaudette, Marie Paule Garceau, Ann Gaumond, Mary & Martin Gritte, M. Ann Hession, Dorothy & Eugene Ireland, Joseph Janczyk, Wanda Kane, George Kenney, Jeannette M. Kilgour, Katherine Kujawski, Paul R. Lucier, Joseph Plaga, John E. Pomfret, Peter Prachniak, Grace Proctor, Quinto J. Trifone, Adolph Rozenas Jr., Donald F. Small, Eunice Sproule, Edward St. Andre, William Strittmatter, Sophie Swiacki, Mary Tanca, Angelina Tanko, The Govanni Family, The Honorable George Keverian, Speaker of the Massachusetts House of Representatives, Gilda Thomas, Frederick J. & Margaret C. Tingley, Helen & Joseph Tondorf, Alfred & Stella Travinski, Betty Warnke, George Watson Jr., Jim Wedge, Fred & Grace Welch, Theresa White, Marie Woodman

### Donations in Honor of

Claudia Allen, Carmela Bartelloni, William & Rita Behrens, Paula Bradley, Donna Gryniewicz, Irvin & Donna Hamill, Meals-on-Wheels, Gerrie Morrill, Cathy Pellegrini, Leda Phoenix, Joseph Plaga, Scotty, The Meade Family, The Volunteers

*Tri-Valley welcomes memorial and tribute donations in any amount.*

# Sources of Revenue

Fiscal Year 2009 —Unaudited

Executive Office of Elder Affairs	\$9,976,743	67.11%
Medicaid	\$2,843,554	19.13%
Project Income and Client Fees	\$796,542	5.36%
Central Mass Agency on Aging	\$599,164	4.03%
Private Contracts	\$315,985	2.13%
Grants and Appropriations	\$184,688	1.24%
Fundraising and Donations	\$58,171	0.39%
Commodity Foods—NSIP	\$57,618	0.39%
Interest and Investment	\$33,365	0.22%
<b>TOTAL</b>	<b>\$14,865,830</b>	<b>100.00%</b>

*In FY 2009, 94.5% of agency revenue was used to provide direct services. Only 5.5% of revenue went to the administration of Tri-Valley.*

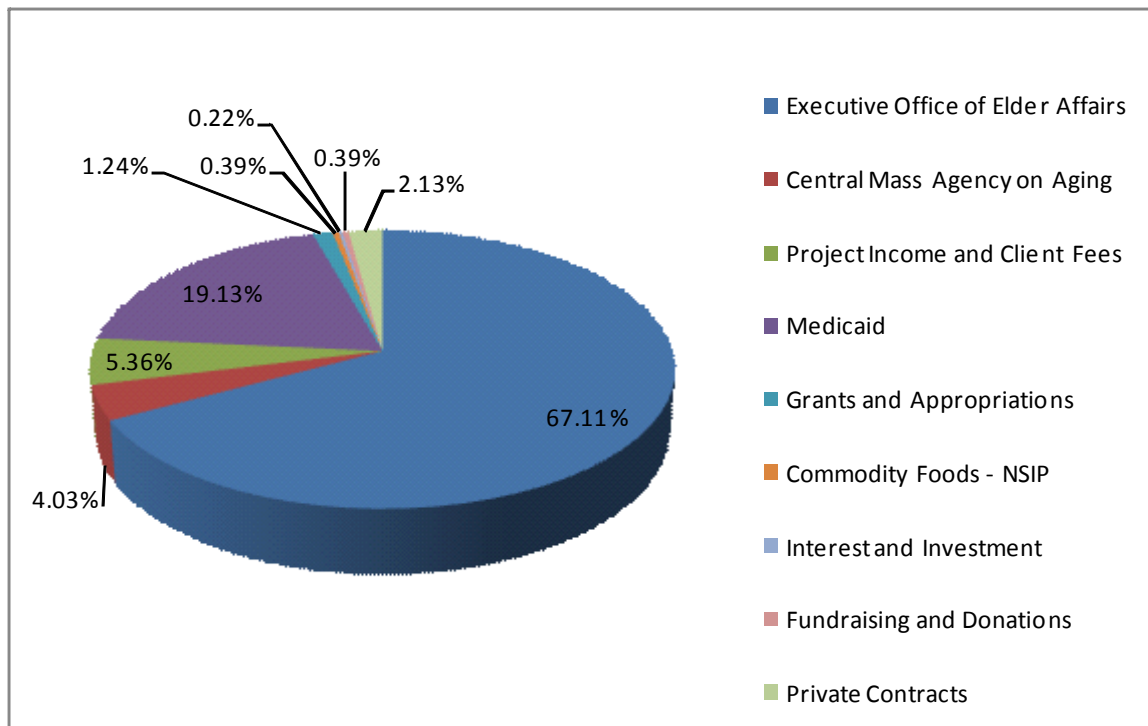

Tri-Valley, Inc., a private, non-profit agency, receives funding from the Commonwealth of Massachusetts through the Executive Office of Elder Affairs and Federal financial support under the Older Americans Act furnished by the Central Mass Agency on Aging and the Massachusetts Executive Office of Elder Affairs. Funds are also received from public and private sources.

# General Donations

(\$100 - \$199)

Audrey & Leroy Bacon, Big Bunny Market, Inc., George Boornazian, Barbara Bourdelais, Nancy Bradley, Paula Carmichael, Barbara Clancy, Janet & Daniel Daigle, William Dunn, Friends of the Sutton Elders, Inc., Bob & Janet Garon, Attorney & Mrs. Harold D. Gould, Jr., Robert & Nancy Harris, Lois Hassey, Mary Anne Hickey, Dorothy & Donald Ireland, Al & Dot Jackson, Mr. & Mrs. Lionel Lamoureux, Lincoln Hill Manor Rest Home, The MacDonald, Macridis & Washek Families & Camilla Czupryna, Martin & Andrea Magoon, Milford Nutrition Site, Gail A. Moser, Papa Gino's, Sam Pappas, CPA, David Phoenix, Charlotte Pomfret, Francis Small, Spencer Nutrition Site, Alice St. Andre, Sturbridge Nutrition Site, Fred Tingley, Dorothy Watson & Family, Henry Whittier, Jr.

(\$20 - \$99)

Martha Adams, Amica Companies Foundation, Evelyn Arnold, Linda & Marshall Audin, Arlene Auger, Fernando & Elizabeth Augusto, Anne Ayotte, Leonard Baird, Marilyn Bambauer, Daniel & Shirley Barnes, Patricia Bassette, Alice Belanger, David & Sonya Benoit, Jeannette Benway, Ann E. Bergman, Lawrence Boniface, Gail Borstell, Paula Bradley, Brimfield Elementary School Sunshine Org., John W. Brown, Jr. Louise Burch, Laura & John Burns, Jayne Cacciapuoti, Dawn Canterbury, Michael & Susan Caplette, Germaine Capozzoli, Carlucci Real Estate, Theresa Carter, Loretta Chabot, Leonard Chauvin, Chesapeake Bay Vending, Simon Chiasson, Jr., Ellie Christian, Margaret Collette, Nancy Corey, Frederick Cormier, Virginia Delang, Edward & Irene Desrosier, Sylvia Dill & Judith Johnson, Marie Dionne, Dorothy Dixon, Faheem Farooq, Ernest & Therese Flamand, Janet Forget, Ken & Karen Fraser, Friends of Shirley Day-Raytheon Company, Betty Ann Gadoury, John & Mary Ann Garby, David Gervais, Bernice Gill, Theresa Gorman, Gale Graves, Margaret Graves, Dorothy Gravison, Paul & Lori Gregoire, Eleanor Gritte, Karen & John Hackett, Richard & Ann Hackett, William Halcrow, Daniel & Catherine Harrington III, Helga Lapre, Laurel Henderson, Violette Hoyt, Mildred Jacques, Carmine Janczyk, Elton & Shirley Jones, Richard & Charlene Kaiser, John Kalinowski, Arlene Kenney, Dr. & Mrs. Robert D. Kirk, Ronald & Joan Kokernak & Family, Anna Koziak, Louis & Ann Kozlowski, Virginia Kozlowski, Robert & Darlene Kruckas, Anna Kuchachik, Betty Kane Kunkel, Frances Lafreniere, Lester Landry, Patricia Lane, Kathleen Lannon, Mary Leary, Anna Lejczowski, Bonnie & David Lindberg, Ruth Livernois, Irene Lucier, Anne MacDonald, Nancy MacIntyre, Francis & Rita Marderosian, Rocco Marino, Pauline Metras, Ruth Minsky, Mary Morrision, Michael & Elizabeth Newell, Margaret Newton, Bertha Nolan, Caren Noonan, Tom & Barbara O'Brien, Pauline Parker, Mary Parkin, Daniel & Ellen Parkinson, Jeff & Nancy Perry, Filomena Perzichino, John & Gloria Pilczak, Robert & Marian Pils, Doris Plaga, Popular Precast Products, Rose Prachniak, Lithia Prezkop, Marie Rafferty, Eleanor Randor, Vincent & Norma Rannigan, Kathleen Rozenas, Bob Rulli, Margaret Rutan, Scanlon Funeral Service, Inc., Joan Scaringella, Christine Silverberg, Joyce Simpson, Sitkowski, & Malboeuf Funeral Home, Borghild Skeans & Diane Clark, Donald Smith, John Soldani & Family, Joyce St. Germain, Betty Stockwell, Genevieve Strakosz, Jean Sullivan, Sunshine Club of Leicester Primary School, Janina & Nancy Swiacki, Doris Temple, Alan & Suzanne Therrien, Paul Tordorf, Pamela Travers, Mary Trifone, Gladys Ustinowich, Marcelle VanVooren, Colleen Viscarra, Robert & Gail Walker, Jane Waterhouse, Wayne Pothier & Family, West Brookfield Bridge Club, West Brookfield Nutrition Site, Ginger Wills Howe, Wilma Winters, Thomas Wisnowski, Anna Marie Yuri, Nancy Zackaricz.

*We are grateful for all donations and apologize for any errors or omissions.*

## Volunteers

### ADVISORY BOARDS

**Money Management**—Patti Buma, Elisabeth Earle, Irene Garand, Linda Slota, Terrie Swallow, Josephine L. Veglia, Esq.

**Nutrition Project Council**—Eleanor Bath, Alice Belanger, Patricia Benoit, Theresa Chad, Emma Cote, Leo Cote, Carmen DiTolve, Diane Gaudet, ssj, Sandra Gavin, Anna Gazaille, Herve Gazaille, Charlotte Hougasian, Dorothy Ireland, Gloria Latino, Alex Menafo, Marsha Murray, Marie Rebecchi, Claire Wirf *At Large Members*—Elton Jones, Mary Lou Staples

**COMMUNITY SUPPORT SERVICES**—**Companion, Friendly Visitor, Medical Escort:** Lucy Beeman, David Beland, Peggy Berube, Cecile Connell, Diane Gaudet ssj, Autumn Howe, Betty LeFort, Mary Jane Magnant, Alice Picard, Sarah Pierson, Claire St Pierre, Lisa Sheridan, Mary Utting, Wendell Wright **Office Support:** Jeanette DuBeau, Rose Smoolca

**Money Management:** Karen Andrews, Ronald Arcieri, Cynthia Bathgate, Debby Bevan, David Bond, Roland Bonin, Dee Anne Bouffard, Patricia Buma, Tracy Burns, Patricia Czerkowicz, Nancy David, Elisabeth Earle, Gerald & Dianne Elfenbein, Pauline Fallon, Patricia Fisher, William French, Irene Garand, Kathleen Golden, Paula Grabowski, Gale Graves, David Handley, Mary Anne Hickey, Linda Huempfer, Janet Isabelle, Martina Koziak, Donna Lancey, Stephen Lavigueur, Robert, Maynard, Lisa Menard, Donato Niro, Eileen O'Toole, Brian Perry, Barbara Picard, Amanda Rocheford, Yvette Rogala, Patricia Schonhoff, Linda Slota, Rose Smoolca, Robert Snow, Elizabeth Steel, Terri Swallow, Robert Tasch, Josephine Veglia

**OMBUDSMAN**—Joanne Bellacqua, Martin Civin, Vicky Colopy, Charlene Coyle, Patricia Corson, Jean Doyle, Diane Gaudet ssj, Alice Hunt, Richard Karazia, Deborah Ling, Cheryl McFetridge, Gale Wallis, Joyce Waters

### NUTRITION

**Blackstone:** Rita Alarie, Unlimited Alternatives, Paul Borges, Shirley Bradley, John Briere, David Ceolinski, Mary Davies, Theresa Dean, Helen Dufault, Mary Falvey, Stella Gallant, Jody Huguenin, Edward Krajewski, Winifred Krajewski, Art Langelier, Constance Laren, Carol Laura, Nancy Lesperance, Paula Macy, William Macy, Beverly Maloney, John Maloney, Susan Marcotte, Marcia McDonald, Robert Morse, Elaine O'Sullivan, Andrew Plante, Patricia Rivard, Carol Rowe, Karen Truglio, Dawn Wante, Patricia Wells

**Douglas:** Martha Adams, Unlimited Alternatives, Eleanor Bath, Laurie Budnick, Eugene DeJordy, Channa Ernst, Erica Mathews, Henry Mathews, Sharon Morin, Cheryl Troy

**Dudley:** Joseph Albrizio, Michaelyn Albrizio, Kathleen Bartolini, Margaret Bibeau, Martin Boersma, Pieter Boersma, Barbara Chausse, Emma Cote, Leo Cote, Jillian Courner, Loretta Dennehy, William Dennehy, Luke Dery, Dan Desrosiers, Sylvia Earle, Virginia Fowler, Karen Gauthier, Jane Gogolinski, John Gogolinski, Kathy Guenther, Lauren Harper, Thomas James, Chester Jankowski, Stephanie Kusek, Steve Lavigueur, David Lavoie, Stanley Lewandowski, Annette Lusignan, Carole McDonald, Shirley Magoon, Susan Masters, Carole McKay, Joyce Miguel, Edith Montenegro, Barbara Orsini, Richard Orsini, Nick Popiak, Evelyn Robinson, Jordyn Sadowski, Josie Sadowski, Lorenzo Salvatore, Nancy Stone, Donald Titchen, Janet Towle, Sarah Witkowski

**E. Brookfield:** Corinne Allen, Virginia Allen, Yvette Beaudette, Charles Fahey, Elaine Fahey, Betty LaFlamme, Joyce Latino, Florence Lovejoy, Harold Lovejoy

## Tri-Valley Volunteers (continued)

**Franklin:** Linda Alico, Patricia Bates, Lawrence Block, Gail Borstell, Josephine Brunelli, Rosemary Cafasso, Ruth Chism, Maureen Colella, James Conroy, Annie Corak, Lindsey Corak, Patricia Crowley, Timothy Crowley, Mary Ann Dacey, Robin Decasse, Amber Deering, Carleen Delio, Virginia Dellorco, Pierre Demers, Karen Demianiuk, Jane DiFloures, Mary Feerick, Frank Fiorillo, Kevin Fitzpatrick, Diana Foster, Susan Gagne, Debi Graci, Lois Griffin, Tara Hartley, Jennifer Hartwell, Laurie Healey, Mary Higginbottom, Renee Hinckley, Sandy Hunter, Katie Hurlley, Patricia Kennedy, Marie Keville, Mary Beth Kreuzinger, David Mager, Joann Maher, Ethan Mai, Janet McLaughlin, Jeanine McNeill, Helen Moore, Kevin Moore, Jeanne Moulton, Jeannette Moulton, Leah Murray, Jennifer O'Keefe, Mildred Potter, Amber Price, Linda Reynolds, Debbie Rohrbach, Jeanne Shippen, Frederick Steeves, Robert Stokes, Robert Sullivan, Jay Taylor, James Tremble, Guillerma Viscarra, Mary Ellen Weidman, Laura Whalen, Jim Wilcox, Gary Wilson, Cindy Yesko

**Hopedale :** Ann Andre, Kenneth Andre, Mona Gross, James Health, Claudette Hughes, Lawrence Hughes, Helen Hupe, Diane Marshall, Elizabeth Tattersail

**Medway Lunch Club:** Susan Annis, Pamela Benjamin, Dennis Crowley, Ethel Currie, Helena Doiron, Paula Finigan, Melanie Greeley, Bruce Gregory, Kelly Hale, Wendy Heineman, Alison Holland, Barbara Hutt, Therese Kinnane, Marie Marchetti, Susan Martin, Susan McMahon, Kelly McNamara, Kathy Muise, Mary O'Leary, Sandra Panchelli, Melissa Piscia, Linda Reynolds, Carl Rice, Wendy Rowe, Susan Rozak, Alison Slack, Mary Lou Staples, Lisa Swan, James Tremble, Bill Wright, Tina Wright

**Mendon:** Diana Carter, Carol Kotros, Marie Lapointe, Joy Lauver, Louis Merolli, Nuala Mills, Joyce Mowry, James Negri, Sandra Pearson, William Snow, Nicolas Steinberg, Ann Vandersluis

**Milford:** Linda Adams, Tracey Alden, Alternatives Unlimited, David Annibaldi, Barbara Beatrice, Paul Beatrice, Rose Belisle, Shirley Bonneli, B. Jeanne Cenedella, Accept Collaboration, James Conway, Justin Cutler, Connie Dam, Joan DeLuca, Rosemarie DiCampo, Carmen DiTolve, Kennedy Donovan Center, Janice Freniere, Anthony Grillo, Elaine Haddad, Amanda Hatfield, Catherine Hensley, Maria Hipolita, Pamela Holmes, Bruce Karlson, Daniel Levy, Carol Manz, Anne Diamond McNevin, Joanne Moore, Alice Myatt, Alison Needleman, Brenda Needleman, New England Center for Children, John Niose, Joseph Palladini, Mary Parkin, Lorraine Parretti, Rachel Schrottman, Seven Hills, Erin Sliney, Joseph Sliney, Kathleen Sliney, Rosa Soares, Ronald St. George, Susan Taylor, Jennifer Walsh, Paul Yanovitch

**Millville:** Rita Benoit, Pauline Cazeault, Jeannette Laplume, Marcel Laplume, Norman Marcotte, Therese Moore, Claire Poulin, Constance Rue, Robert Rue, Jeannine Therien

**N. Brookfield:** Elizabeth Baldyga, Phyllis Belmore, Paul Berry, Charlotte Bishop, Joanna Brunnett, Angela Cormier, Victoria Czaja, Henry Gifford, Rowena Hanson, Joyce Hebert, Barbara Hinman, Keven Hoel, Sandra Johnson, Krystal Joyal, Catherine Knight, Rita Langelier, Mary Lyons, Dee Marshall, Rose Marshesault, Theresa Matasauge, Ann Nealer, Thelma Quigley, Sybil Sandman, Elaine Sullivan-Lane, Michael Zugrovich

**Northbridge:** Alternatives, Patricia Avery, Jeanne Berkowitz, Loretta Bikes, Susan Brown, Edith Bruneau, Kathleen Charbonneau, Eleanor Dafiotis, Nancy Dalrymple, Willard Dalrymple, Ted Decoteau, William Deroy, Virginia Deselms, Guy Drainoni, Nancy Frieswyk, Dorothy Gniadek, Theodore Haringa, Henrietta Hoogendyk, H Horace Mann Assoc., Melissa Keaton, June Kelley, Rita Koenig, Colleen Labelle, Virginia Lowe, David, Miedema, Lois Miller, Jane Nichelson, Thomas Phillips, Mary Potty, Marie Rebecchi, Alfred Siepert, Marie Siepert, Margaret Stevens, Betty Valk, Edward Valk, Irene Wentworth

**Oxford:** Larry Ackley, Amanda Anastasi, Annette Astphan, Jean Bello, Marion Brule, Earl Burrows, Paul Casavant, Denise Cicero, Melody Cornacchioli, Marilyn Curry, Ann DeFranco, Serafino DeFranco, Kathy Donegan, Donald Dunham, Priscilla Dunham, Janet Garon, Vivian Gates, Mary Holmes, Donald Ireland, Tess Jakubowski, Charles Kasprzak, Theresa Krevosky, Leslie Mancini, Louise Mason, Janette Miller, Gloria Mondino, Antonia Muscetta, Albert Nowlan, Louise Paquette, Albert Pinard, Russell Rheault, Cecelia Rogers, Dorothy Ryder, Wilfred Savoie, Roger Shedd, Leslie Sneade, Floris Stevens, Diane Swanson, David Wilson, Pamela Wilson

**Southbridge:** William Acosta, Dorothy Arsenault, Cory Blair, Mary Brunell, Donna Clancy, Audrey Clark, Theresa Colognesi, Lou-Ellen Corkum, Emilio Cruz, Rebecca Cruz, George Daw, Vivian Delisle, Leah Diver, Carol Durocher, Elaine Escobar, Sharon Flanigan, Lisa Fredette, Diane Gaudet, ssj, Joseph Gauthier, Jose Hernandez, Matthew Hill, Center of Hope, Donna Hryzan, Nancy Hunt, Robin Iannucci, Richard Jacques, Emily Janes, Lynn Kania, Kathi Laferriere, Allen Lake, Justine Laplante, Nora Lavalley, Kathy LeCour, William Malagrida, Christine Marino, Victoria Nieves, Wanda Ortiz, Ronald Parks, Tina Prior, Mike Prizio, Elaine Redstone, Holly Reed, Charlotte Renaud, Angela Rivera, Sara Rodriguez, Jeanne St. Germain, Elaine Stone

**Spencer:** Michele Adams, Catherine Auger, Nancy Bohan-Broderick, Barbara Bradford, Margaret Collette, Frederick Creager, Bernice Dembkowski, Ronald Desrosiers, Linda Edwards, Kassandra Follwell, Rose Follwell, Barbara Gaudette, Tara Johnson, George Kay, Joyce Kay, David Keyes, Erica LaFleche, Margaret Larkin, Norma Ledoux, Kelly Lindsay, Sally McGuire, Lorraine Moulton, Angela Ordnung, Clarence Pepler, Lorraine Radzinski, Kathleen Riley, Jennifer Saarinen, Mary Salvo, Richard Sanborn, Audreanna Sauro, Victoria Simonovitch, Royce Smith, Susan Smith, Anne Snow, Jeanette St. Germain, Stella Staknis, Leonard Stanley, Marge Steiger, Gail Stokes, Sheila Swift, Avis Tretheway, Robert Woodbury

**Sturbridge:** Steven Berkeley, Robert Bourdeau, Phil Carlson, Christian Castendyk, Claire Chickering, Nancy Cloutier, Patricia Colburn, Robert Duff, Christine Falke, Tina Galati, Leane Hammond, Ted Judd, Jeanne Karp, Gail LaClaire, Gail Langlois, Curtis Litchfield, Charlotte Lloyd, Paula McManos, Shannon Meserole, Rosalie Miller, Patricia Morin, Patricia Morrison, Barbara Norton, Olive O'Donnell, Diane Pellaton, Bernadette Pelletier, Grace Pierce, Bertha Reed, Grace Reppucci, Kathy Rylant, Michael Rylant, Christine Silverberg, Mabel Silverberg, Judith Stevens

**Sutton:** Martha Adams, Beverly Anderson, Carolyn Baker, Eleanor Bath, Barbara Bessette, Paula Bradley, Jeannette Carter, Rita Crimmin, Jan Davagian, Rosemarie DeGaetano, Virginia Delang, Virginia Deselms, William Dunn, Deborah Erickson, Marjorie Fisher, Barbara Gagne, Glenadine Gilmore, Ralph Gilmore, Maurina Gingras, Gale Graves, Mary Lou Guy, Grand Industry, Maureen Jacques, Robert Jacques, Ann Kuczinski, Phyllis Labonte, Sally Laporte, Edward Leonard, Nora Leonard, Marsha Murray, Marion Nangle, Janet Ouillette, Michael Pasture, Susan Penterson, Amy Robidoux, William Robidoux, Nancy Russell, Emily Schleper, Kathleen Schleper, Bruce Seaman, Joyce Seaman, Shirley Senecal, Jean Sullivan, Doris Temple, Darlene Thebearge, Donna Whittier, Henry Whittier, Robert Wilcox, Jeannine Williams

**Upton:** Alternatives Unlimited, Sally Bradley, Joseph Brennan, Alice Catto, Theresa Chad, Noel Collins, George Colwell, Anne Crosby, Bernadette Denson, Lynne DiPoto, Norma Earl, Margaret Ellis, Wilfred Fowler, Bernard Head, Joanne Head, HMEA Horace Mann Assoc., Beth Keeler, George Kennedy, Nancy Kennedy, Susan Kenney, Lisa Kerber, Cheryl Kilcoyne, Michelle Kozak, Yana Kreminska, Margaret Laneri, Irene Langley, Edna Lariviere, Ray Lariviere, The Ledges, Lucille Loiselle, James MacLean, Phyllis Massey, Gladys McKinstry, Joan McMullen, Laura Nadolski, Diane Nielsen, Kelly Niland, Verna Phipps, Sarah Prescott, Beverly Randazzo, Bud Sanders, Joan Shanahan, Illene Shaner, William Shaner, Paul Shays, Renee Skaggs, Lisa Smith, Donald Varney, Joan Varney, Cagetan Vermette, Peg Viens, Christa Wilcox, Raymond Wilcox, Linda Winson Elaine Yetman, William Yetman

**Uxbridge:** Alternatives, Bonita Amtmann, Mary Archambault, Brenda Arsenault, Kay Bedard, Patricia Bexon, Paula Bilodeau, Florida Bishop, Anne Marie Brown, Thomas Bullock, Joan Caldarella, Maria Cassidy, Nancy Centrella, Helen Chase, Richard Colahan, John Congdon, Nicole Demers, Patricia Deveau, Elizabeth Dorney, Albert Emrick, Cynthia Feen, Anna Gazaille, Herve Gazaille, John Glidden, Robert Gondek, Coutney Goodwin, Rita Hadley, Chloe Holden, Beth Kollert, Hester Kosiba, Thomas Lally, Noella Lavallee, Liz Linstead, Raymond MacDonald, Jessica Mainville, Cathy Maney, Jeannine Mercer, Linda Morris, Robert Nealon, Victoria Penland, Alice Picard, Raymond Plante, Richard Provencal, Peter Rice, Cody Rockwell, Lucille Seymour, William Seymour, Gloria Skvoric, Jane Sousa, Margaret Stevens, Macie Todaro, Kathie Todaro-Benway, Mary Wickstrom, Barbara Worsham, Deborah Yeaman, Candace Young

**W. Brookfield:** Michele Adams, Margaret Bodine, Steve Borst, Dianna Brothers, Marilyn Caron, Joanne Casey, Micheal Cox, Rita Crowson, Louisa Curtis, Arthur Desharnais, Marguerite Desmond, Laurie Drake Shamey, Molly Garin, Muriel Goddard, Lorretta Greene, Bruce Harding, Theresa Hickey, Virginia Holway, Charlotte Hoogasian, Gloria Kennan, James Kennan, Ruth King, Cynthia Laub, Kelly Lindsay, Laura MacLachlan, Linda Ottman, Robert Picard, Janice Proctor, Kelly Reavey-Gagnon, Jerome Rudzinski, Judy Rzezniakiewicz, Christine Sepuka, Joseph Seremeth, Helen Sierak, Simon Sierak, Bradford Slater, Francis Smith, Holly Smith, Joyce Stuart, Raymond Swartz, Stella Swift, The Bridge in West Brookfield, Marie White, Patricia White, Claire Wirf, Krista Zalatores

*We are grateful for the service of each volunteer and apologize for any errors or omissions.*

# ABOUT TRI-VALLEY

Established in 1976, Tri-Valley, Inc. is a private, non-profit agency providing information, referrals, and care management for in home and community services in Central Massachusetts. Tri-Valley is committed to the rights of elders and individuals with disabilities to live independently with dignity and safety in a setting of their choice. The policies of the Agency are determined and its activities monitored by an active volunteer Board of Directors. The Agency is administered by an Executive Director and a salaried staff assisted by over 800 volunteers.

## MISSION STATEMENT

The Mission of Tri-Valley is to promote and maintain an optimal level of independence, dignity and well-being for elders and individuals with disabilities by providing information, advocacy and access to quality services and resources, as well as caregiver support.

## VISION STATEMENT

Tri-Valley will be known as a compassionate, dedicated leader in quality care management by consumers, staff, vendors, outside community agencies, families and friends. Tri-Valley will ensure that elders and individuals with disabilities enjoy the highest standard of living possible and that employees are valued for their efforts to achieve excellence. All resources, including financial and technical, will be maximized to further our vision for every individual that falls within Tri-Valley's purview.

## BOARD OF DIRECTORS

### OFFICERS

*President:* Mary Lou Staples, Medway  
*1<sup>st</sup> V. President:* Audrey A. Bacon, Dudley  
*2<sup>nd</sup> V. President:* Josephine L. Veglia, Esq., Oxford  
*Treasurer:* Brian J. Perry, Webster  
*Secretary:* Fred Tingley, Medway  
*Past President:* Irene M. Garand, Sturbridge

### BOARD MEMBERS

Lucy Beeman, Brookfield  
Nancy L. Bradley, Mendon  
Barbara A. Clancy, Brookfield  
Thomas J. Cullen, Uxbridge  
Catherine J. DeTore, Bellingham  
Carmen DiTolve, Milford  
Harold D. Gould, Jr., Esq., Whitinsville

Dorothy E. Ireland, North Oxford  
Elton C. Jones, Uxbridge  
Ruth King, Spencer  
Grace M. Kirk, Southbridge  
John H. McQuade, Linwood  
Francis X. Small, Esq., Milford

### BOARD EMERITUS

Claudia Allen, Charlton

## SERVICE AREA

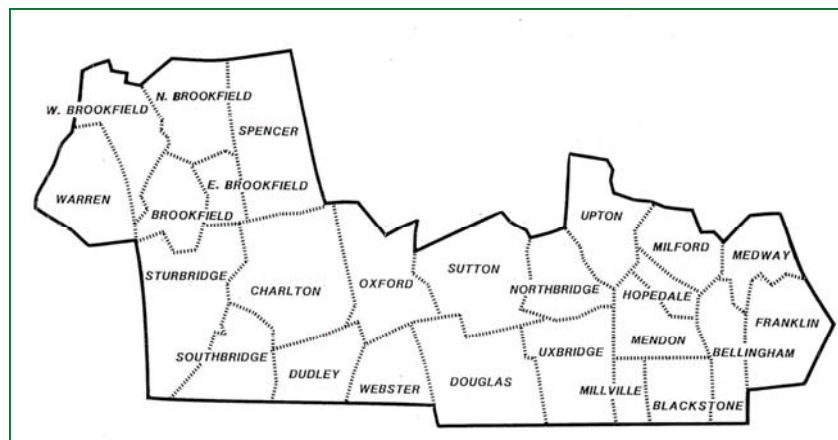

*All Services in:* Bellingham, Blackstone, Brookfield, Charlton, Douglas, Dudley, E. Brookfield, Franklin, Hopedale, Medway, Mendon, Milford, Millville, Northbridge, N. Brookfield, Oxford, Southbridge, Spencer, Sturbridge, Sutton, Upton, Uxbridge, Warren, Webster & W. Brookfield  
*Also, Adult Family Care & Personal Care Attendant in:* Auburn, Barre, Boylston, Grafton, Hardwick, Holden, Holliston, Hopkinton, Leicester, Marlboro, Millbury, New Braintree, Northboro, Oakham, Paxton, Rutland, Shrewsbury, Westboro, West Boylston & Worcester